

B/SPL/14/17/15/2022/115
 Planning Permit No.
APPROVED
 SUBJECT TO THE CONDITIONS IN THIS OFFICE LETTER
 23/03/2022
 FOR MEMBER SECRETARY
 CHENNAI METROPOLITAN
 DEVELOPMENT AUTHORITY
 CHENNAI-600 008.

101.5 X 56.5
 13
 15/11/2022
CMDA (B)/15/ No. 1
 C.No. B2/3743/01
 Asst. P.A. VESTHIN
 Scrutiny P.A. VESTHIN
 A.P. 27/11
 D.P.

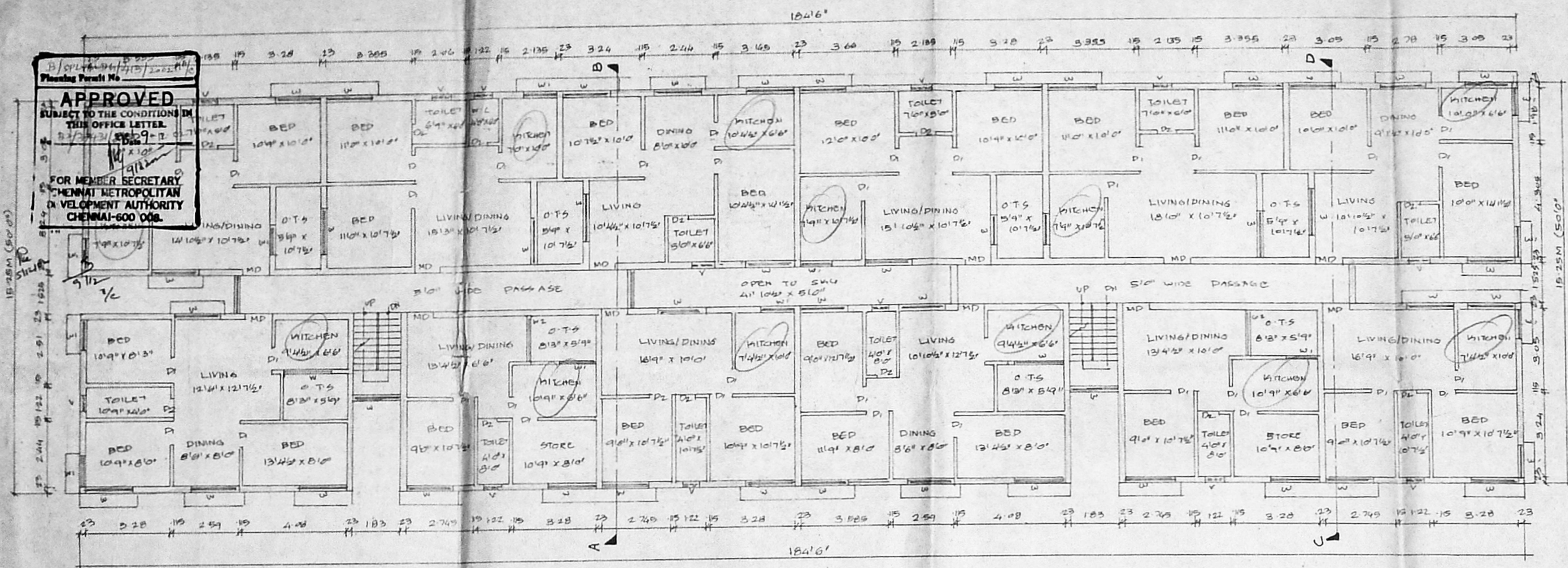

FIRST FLOOR PLAN

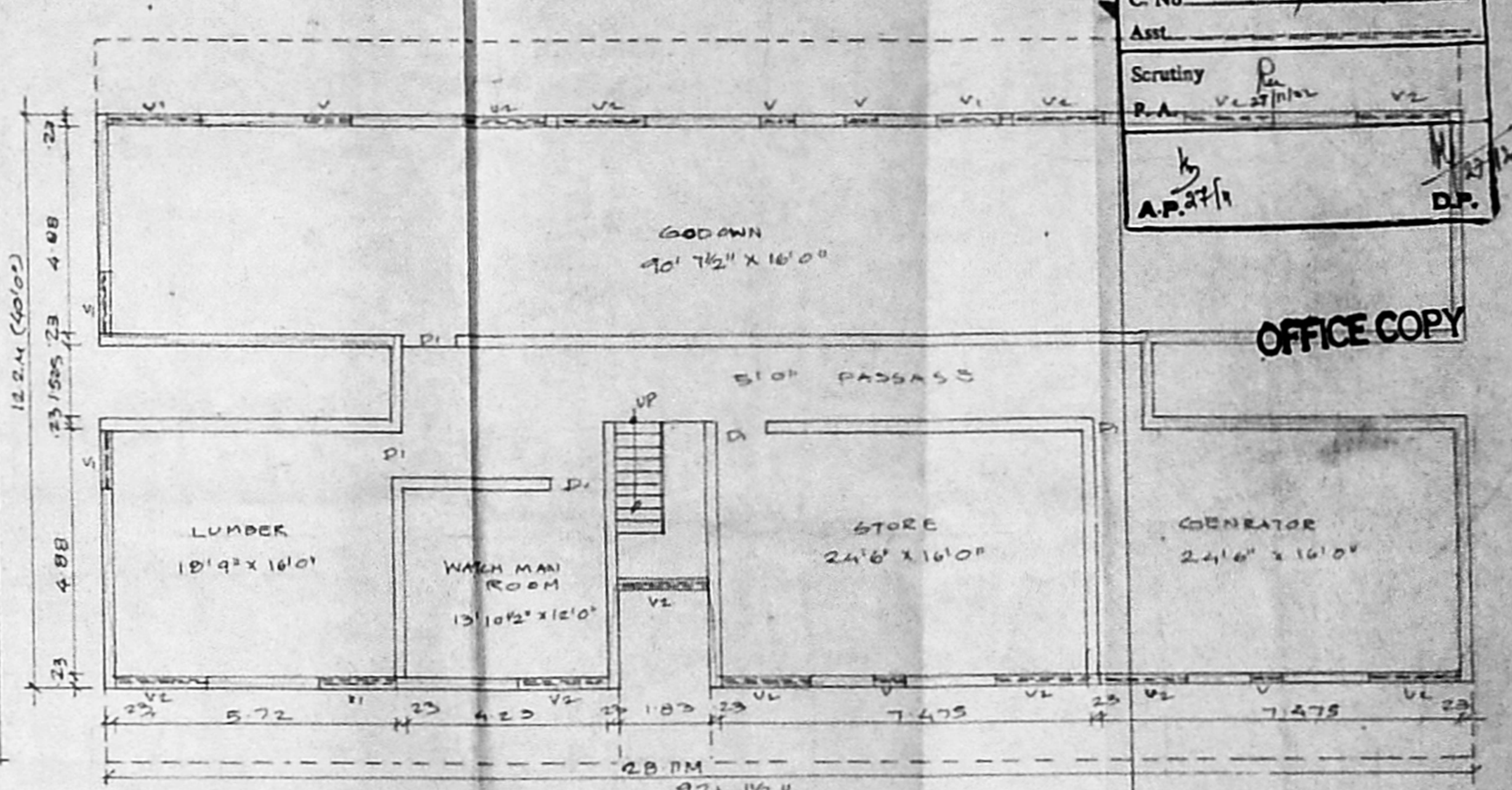

BASEMENT FLOOR PLAN

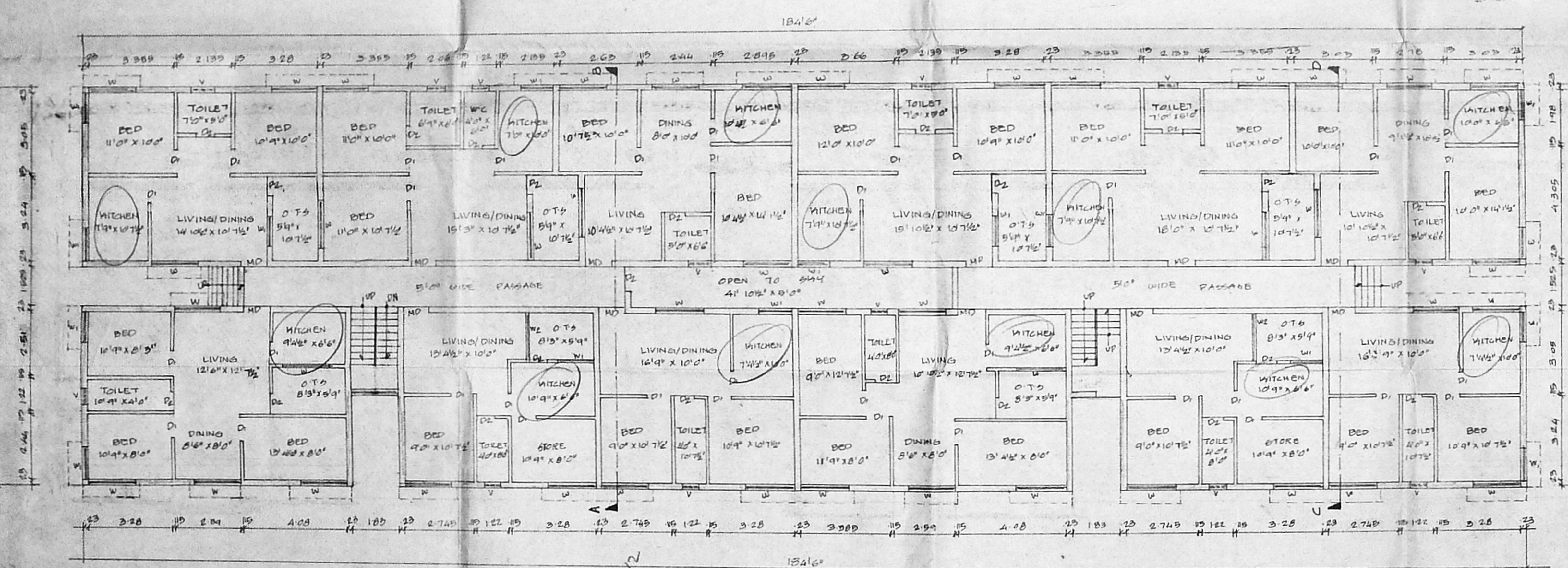

GROUND FLOOR PLAN

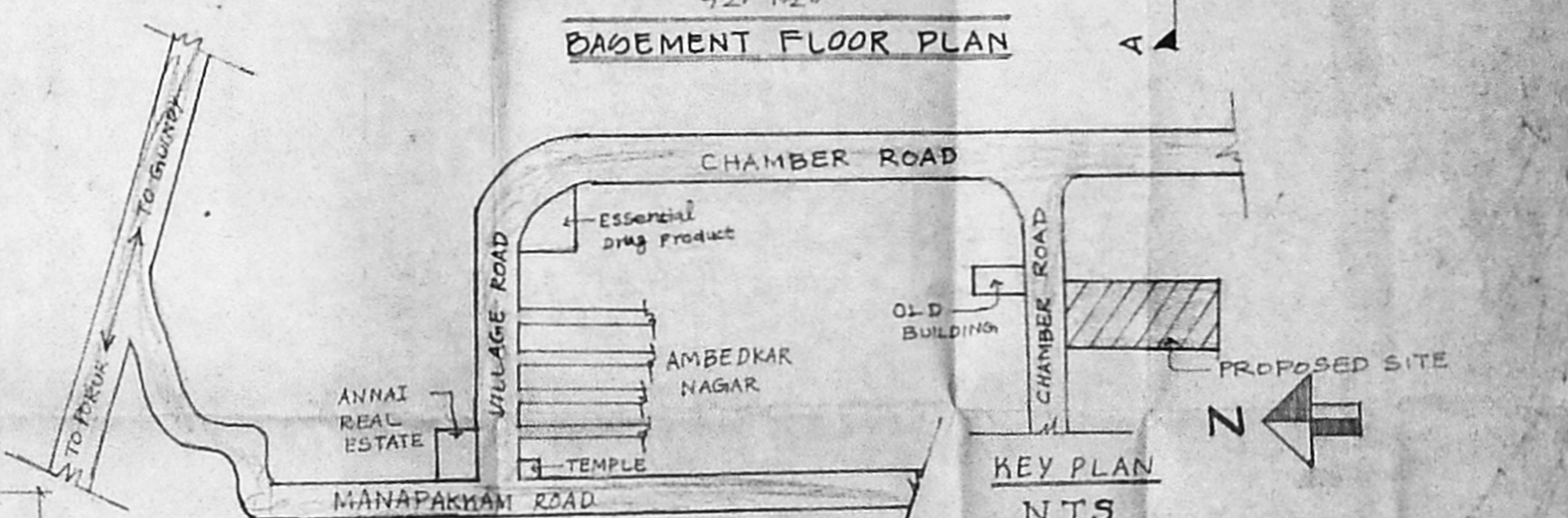

KEY PLAN NTS

| AREA | SQ FT | SQ M |
|-------------------------------|-----------|----------|
| PLOT AREA | 12,660.00 | 1171.674 |
| BASEMENT FLOOR AREA | 2500.00 | 232.55 |
| GROUND FLOOR AREA | 8232.50 | 765.01 |
| FIRST FLOOR AREA | 8232.50 | 765.01 |
| TOTAL AREA | 19,265.00 | 1766.17 |
| PLOT COVERAGE | 65% | 1.47 |
| F-6 I | | |
| BASEMENT FLOOR NON F-6 I AREA | 499.20 | 46.17 |

PLAN SHOWING THE PROPOSED RESIDENTIAL APARTMENTS AT MANAPPANIDAM VILLAGE S. NO. 12/18 PART, CHAMBER ROAD SRIPERUMBUDUR TALUK KANCHIPURAM DISTRICT SCALE 1"=80' OR 1:100

| SPECIFICATION | JOINERY DETAIL |
|------------------------------------|---------------------------|
| FOUNDATION IN P.C.C 1:5:10 | MD MAIN DOOR 1-00 X 2-135 |
| FLOORING IN P.C.C 1:2:8 | D1 DOOR 9-15 X 2-135 |
| ROOF SLAB IN R.C.C 1:2:4 | D2 DOOR 7-6 X 2-135 |
| BRICK WORK IN CM 1:6 | W WINDOW 1-83 X 1-37 |
| PLASTERING, FLOOR FINISH IN CM 1:3 | W WINDOW 1-37 X 1-37 |
| | V VENTILATOR 6-1 X 6-1 |
| | V VENTILATOR 1-21 X 6-1 |
| | V2 VENTILATOR 1-83 X 6-1 |
| | W2 WINDOW 1-75 X 1-37 |

REFERENCE
 PROPOSAL
 ROAD
 BOUNDARY

OWNER
 R. K. Manikka

B. ANITHYAN, B.E.
 Chartered Engineer
 Chas. No. 19855/2007 No. 192
 5, Narayana Street, T. Nagar,
 Chennai - 600 017. Mobile: 98410-71243
 LICENSED SURVEYOR